43 Savas Road Rostrevor SA

4 3 2

COVID-19 NOTICE: STRICTLY BY APPOINTMENT ONLY. PLEASE CONTACT OUR SALES CONSULTANT TO ARRANGE FOR A 1 ON 1 VIEWING.

43 Savas Road is a ground breaking, standalone, Torrens-titled home in Rostrevor that has created quite a stir. Ultra-modern with sleek finishes and a distinctive look, this is part of the next generation of family homes.

The bold façade features a clever interplay of glass and render, giving a forward-thinking feel to the home. A wide paved driveway leads to a double remote garage, and a slat security fence around the front entrance provides an extra level of assurance.

[For full version visit the website]

Type : House
Land Size : 363 sqm
View : https://www.sinova.com.au/sale/sa/eastern-suburbs/rostrevor/residential/house/5770427

Stephen Ong
08 7080 5884

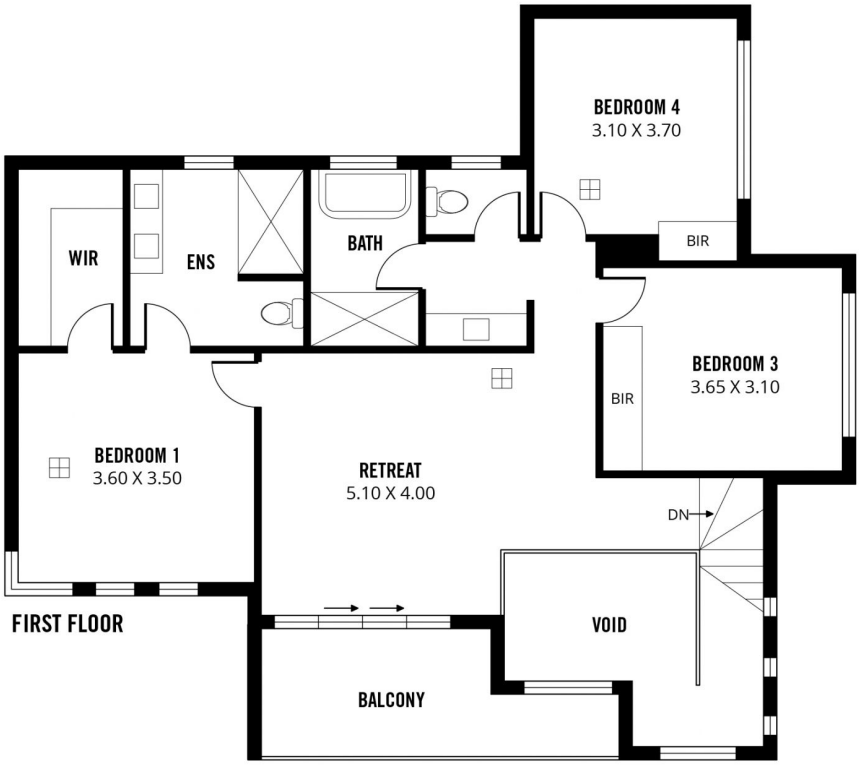

FIRST FLOOR

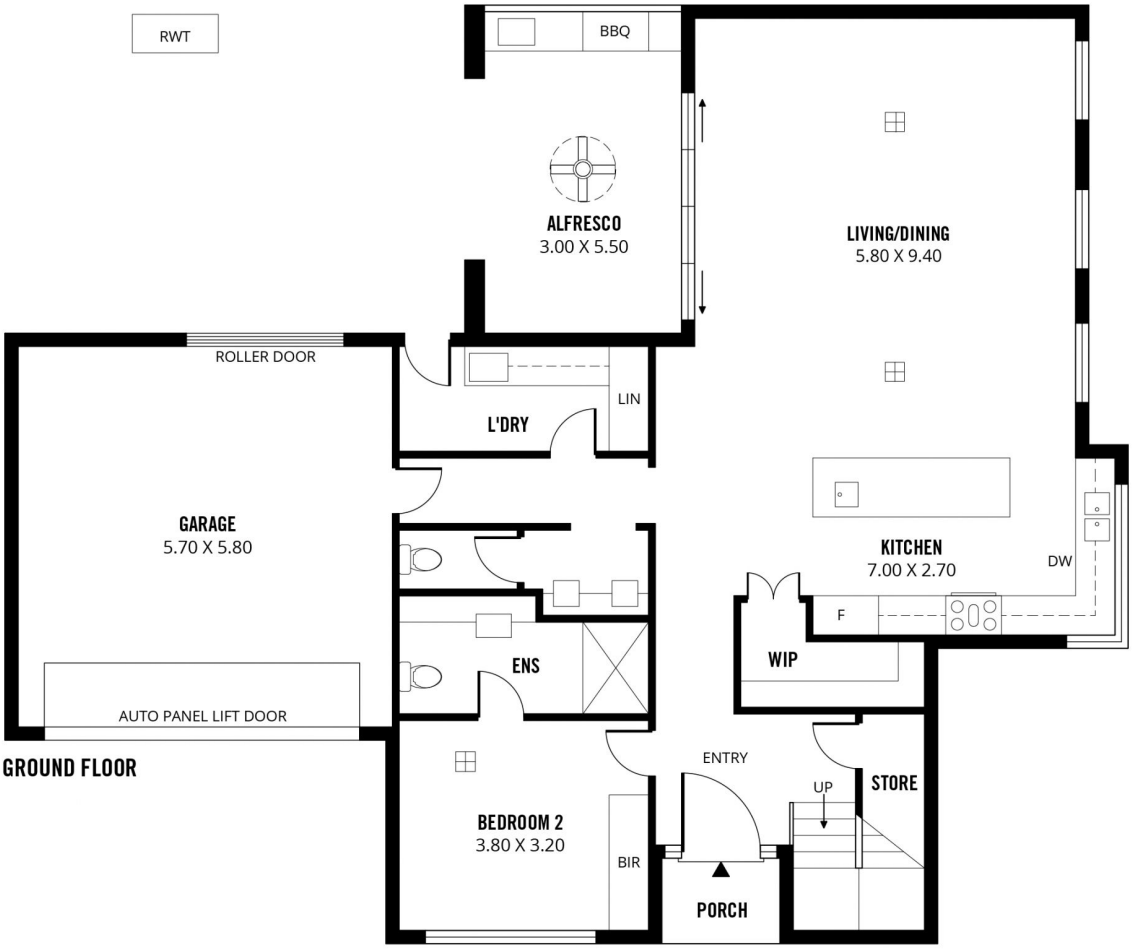

GROUND FLOOR

289m²	219m²	32m²	36m²	2m²
TOTAL	Living	Balcony/ Alfresco	Garage	Porch

Scale in metres. This drawing is for illustration purposes only. All measurements are approximate and details intended to be relied upon should be independently verified.

Produced by **The Fotobase Group**