4/379 Marion Road Plympton SA

3 **1** **1**

***** inspection by appointment only *****

- Ground floor 3 bedroom unit Situated in a tightly held complex
- one secure lock up carport
- The three bedrooms are good size and airy, all with carpets
- The master with a built-in robe.
- Newly upgraded and modern bathroom with a shower screen and vanity
- A separate laundry

Other stunning features include:
- Open-plan kitchen and living,

For full version visit the website

Type : Unit
View : https://www.sinova.com.au/lease/sa/south-south-east-suburbs/plympton/residential/unit/5770430

Maggie Du
08 7080 5884

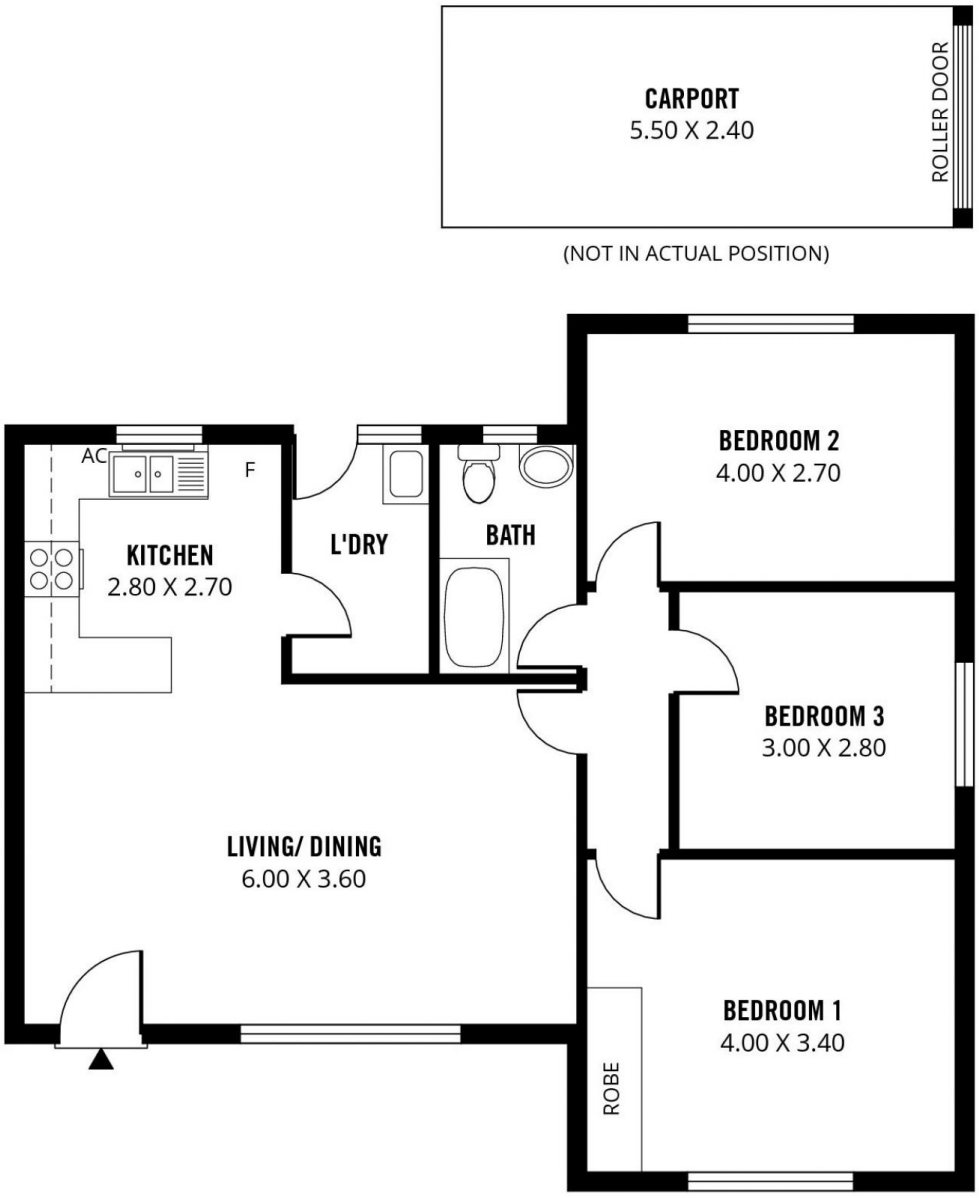

97m²	83m²	14m²
TOTAL	Living	Carport

Scale in metres. This drawing is for illustration purposes only. All measurements are approximate and details intended to be relied upon should be independently verified. Produced by **The Fotobase Group**