4/27 Warwick Avenue Kurralta Park SA

2 1 1

- 2 large size bedrooms, each with ceiling fans and the main with a
split system air conditioner.
- Spacious lounge / dining room complete with ceiling fan.
- Brand new carpeting and timber flooring, plus freshly painted
throughout
- Large timber kitchen with ample bench and plenty of storage,
double kitchen sink and 5 burner gas stove.
- The bathroom is modern and updated with a glass frameless
shower screen plus brand new vanity
- Spacious separate laundry with trough
- Large L shaped low maintenance rear courtyard

Type : Unit
View : https://www.sinova.com.au/lease/sa/western-beachside-suburbs/kurralta-park/residential/unit/5770452

Maggie Du
08 7080 5884

For full version visit the website

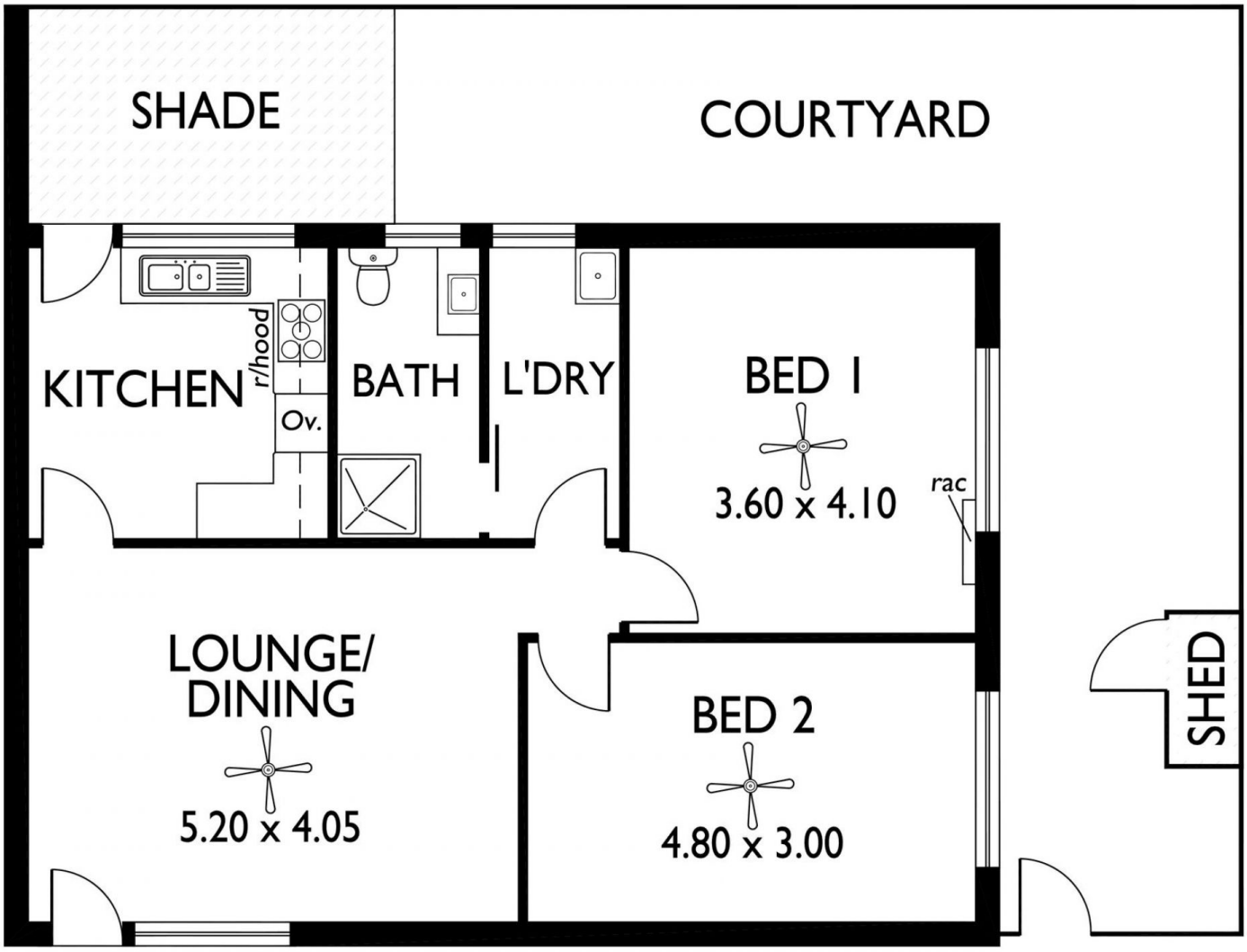

CARPORT

This drawing is for illustration purposes only. All measurements are approximate only and information intended to be relied upon should be independently verified.