



**2/36 Glenburnie Terrace Plympton SA**

**3 2 1**

**\*\*SOLD OUT! ALL 4 CONTRACTED\*\***

**\*\*Construction Started recently! Act quickly to enjoy the Home Builder Grant(T & Cs apply) \*\***

**View :** <https://www.sinova.com.au/sale/sa/south-south-east-suburbs/plympton/residential/townhouse/5770454>

These under construction townhouses add a contemporary shine to a dynamic, popular and convenient part of Adelaide. They're the perfect step onto the real estate ladder for first home owners, who could be eligible for a massive \$40,000 combined FHOG and Homebuilder grant (T & Cs apply). But thanks to their immaculate presentation and rich list of features and finishes, investor, young families and downsizers are already sitting up and taking notice.



**Jarrod Leow**  
**08 7080 5884**



**Stephen Ong**  
**08 7080 5884**

D1: SOLD  
D2: SOLD

<https://www.sinova.com.au>

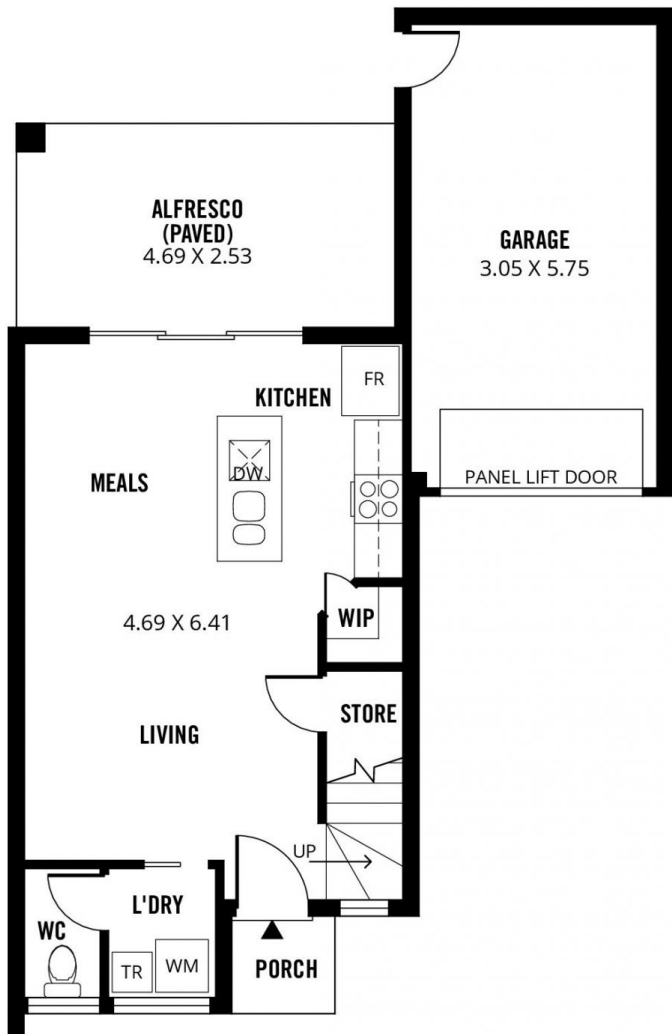

**GROUND FLOOR PLAN**

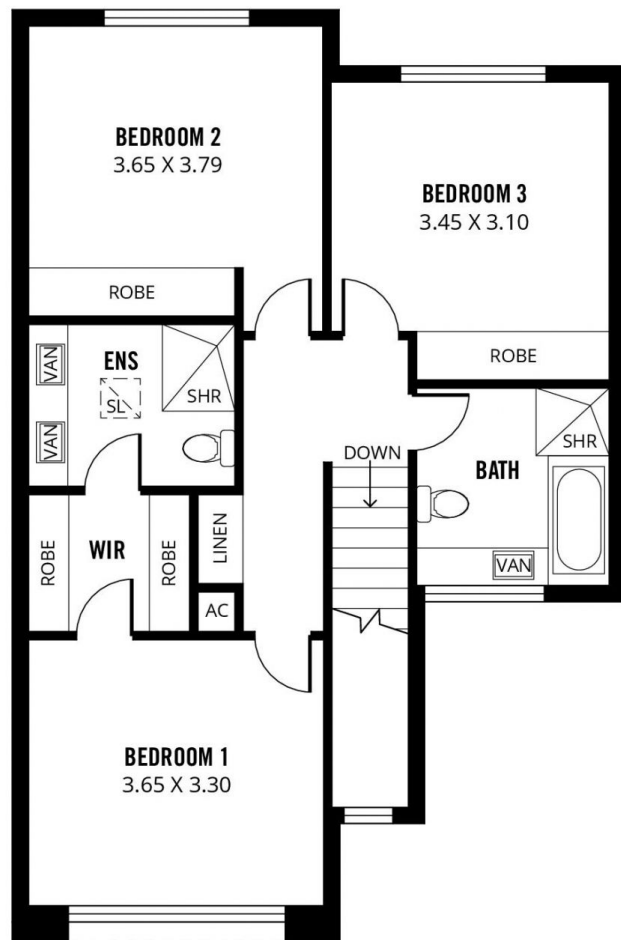

**UPPER FLOOR PLAN**



Scale in metres. This drawing is for illustration purposes only. All measurements are approximate and details intended to be relied upon should be independently verified.

Produced by **The Fotobase Group**