**D3/10 Koonga Avenue Rostrevor SA**

**3 2 2**

Embrace your love of convenience and comfort and upgrade to one of these
immaculate, brand new townhouses in sought-after Rostrevor. Designed by renowned architectural guru Alberto D'Andrea, these progressive and well-planned homes have a feature list that's as impressive as their free-flowing floor plans.

What's on Offer
The complex consists of 4 impressive townhouses, each one spread out over two levels and each coming with their own remote lockup double garage.

There are two homes at the front of the complex and two at the rear. All have three generously-proportioned bedrooms

[For full version visit the website]

**Type** : Townhouse
**Building Size** : 200 sqm
**View** : https://www.sinova.com.au/sale/sa/eastern-suburbs/rostrevor/residential/townhouse/6262389

**Jarrod Leow**
**08 7080 5884**

**Stephen Ong**
**08 7080 5884**

| 207m² | 151m² | 1m² | 15m² | 40m² |
|---|---|---|---|---|
| **TOTAL** | Living | Verandah | Alfresco | Garage |

Scale in metres. This drawing is for illustration purposes only. All measurements are approximate and details intended to be relied upon should be independently verified.

Produced by **The Fotobase Group**

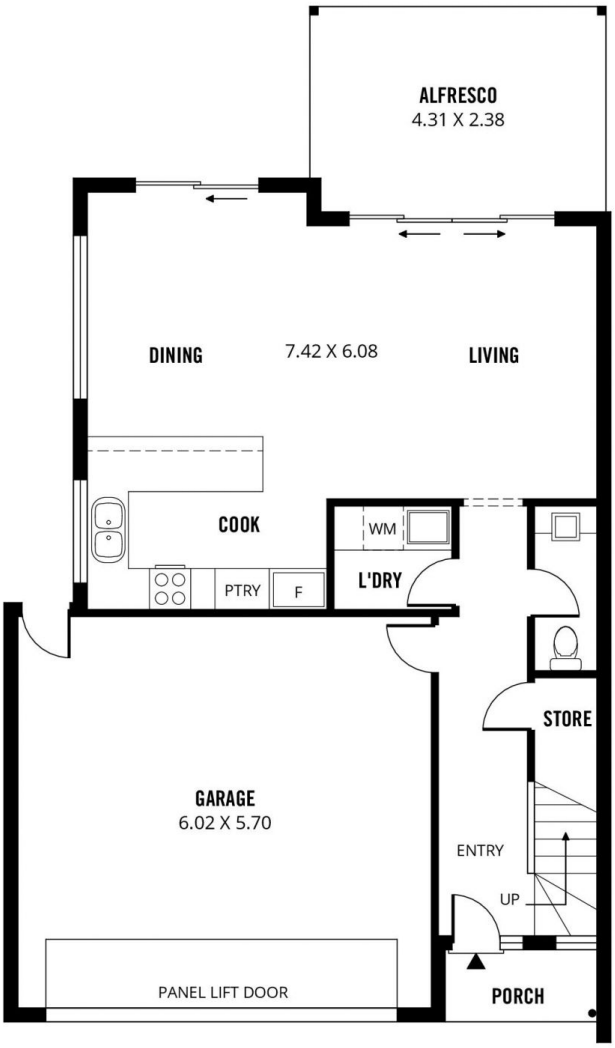


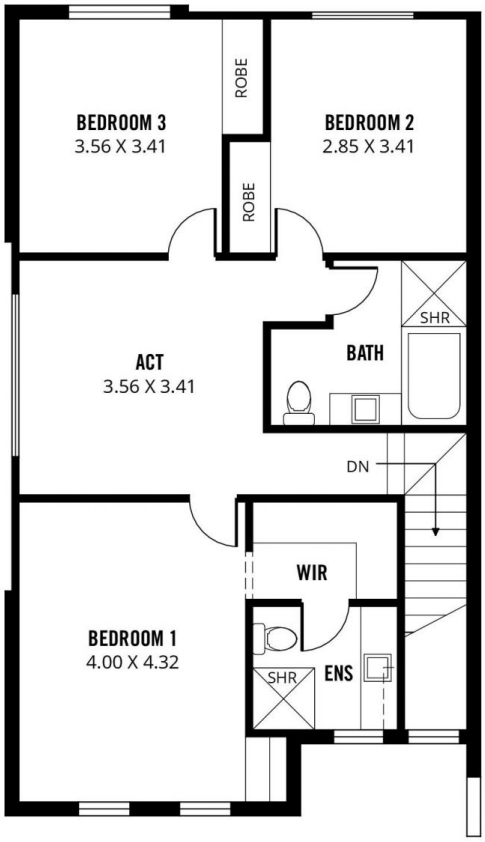


Dwelling 4

| 190m² | 138m² | 13m² | 37m² | 2m² |
|---|---|---|---|---|
| TOTAL | Living | Alfresco | Garage | Porch |

ADELAIDE Building

Scale in metres. This drawing is for illustration purposes only. All measurements are approximate and details intended to be relied upon should be independently verified.

Produced by **The Fotobase Group**