D5, 7 Fisher Street Blair Athol SA

3 2 1

BRAND NEW & TORRENS TITLE - Demolition Done, Ready For Construction!

ONLY 1 LEFT!
D2: Contracted
D3: Available
D4 & D5: Sold

A synchronicity of contemporary style, conscious functionality and attention to detail places these elite courtyard homes in a class of their own. This is an opportunity here for first home buyers to take advantage of the FHOG (T & Cs apply) and launch themselves with grace and class onto the real estate ladder.

Type : House
View : https://www.sinova.com.au/sale/sa/north-north-east-suburbs/blair-athol/residential/house/6674871

Stephen Ong
08 7080 5884

Jarrod Leow
08 7080 5884

For full version visit the website

D2

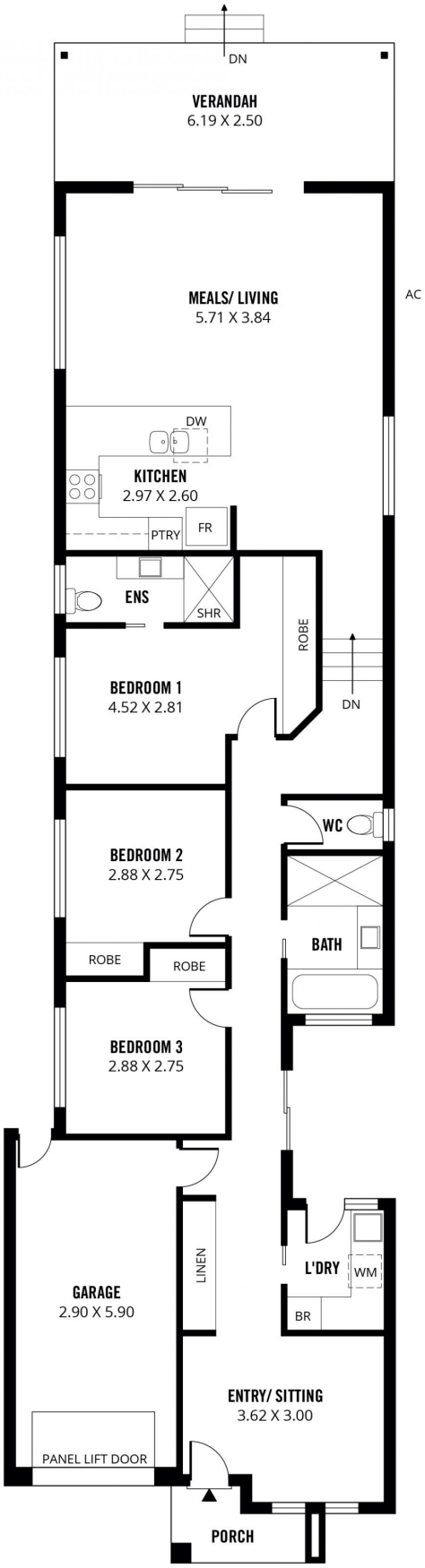

166m²	127m²	15m²	21m²	3m²
TOTAL	Living	Verandah	Garage	Porch

Scale in metres. This drawing is for illustration purposes only. All measurements are approximate and details intended to be relied upon should be independently verified.

Produced by **The Fotobase Group**

D5

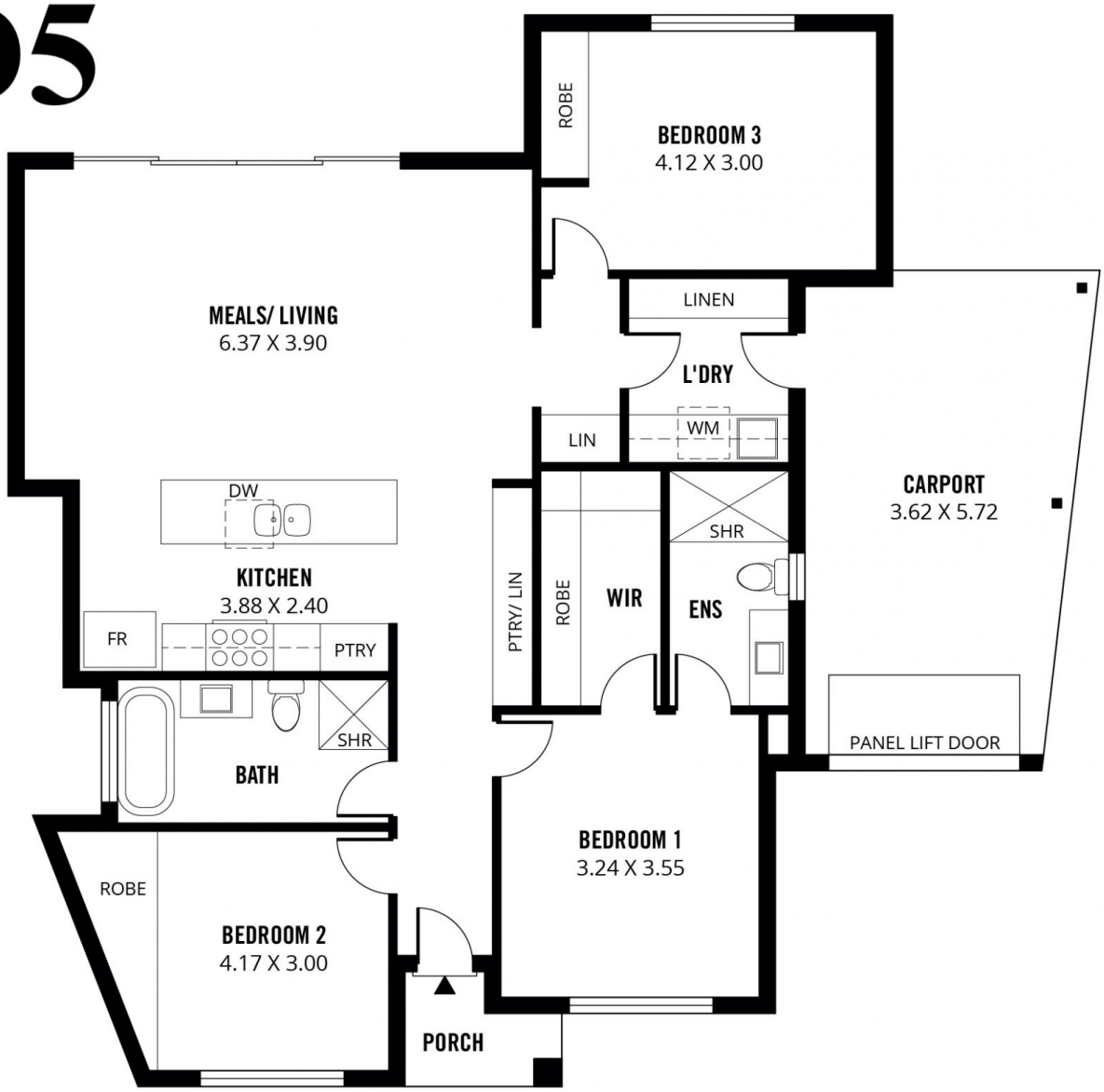

138m²	115m²	21m²	2m²
TOTAL	Living	Carport	Porch

Scale in metres. This drawing is for illustration purposes only. All measurements are approximate and details intended to be relied upon should be independently verified.

Produced by **The Fotobase Group**