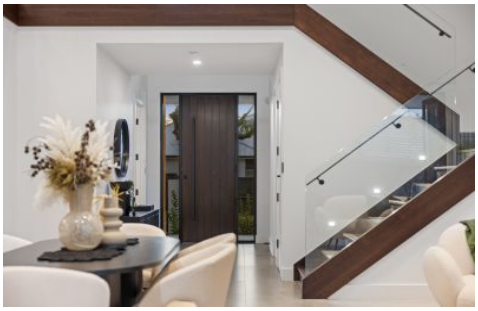

2C Bethune Avenue Glenunga SA

5 2 2

Occasionally in life a property comes along that blows expectations out of the water and revolutionises how one approaches the concept of luxury. A property that redefines forward thinking design in such a manner that new benchmarks are set, new ideals created. A home where the execution of a bold vision is so immaculately perfect it takes away the breath of all who enter.

Here is that property, built by none other than the award-winning Klemm Homes.

From the moment you arrive you'll be enchanted by the timeless exterior, which exudes grandiosity and captures the eye. It sits behind a limestone wall and a beautifully landscaped front garden, where a wide driveway leads to the double lock up garage. The majestic entrance hints at the luxury within, with a monumental red cedar door inviting

Price : $ 2,315,000
Land Size : 550 sqm
View : https://www.sinova.com.au/sale/sa/eastern-suburbs/glenunga/residential/house/7086047

Stephen Ong
08 7080 5884

Jarrod Leow
08 7080 5884

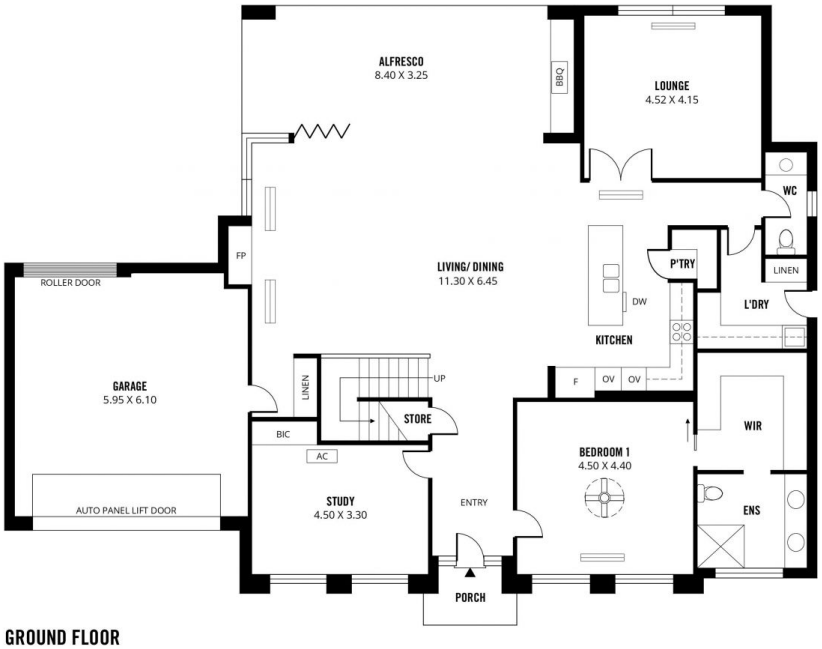

GROUND FLOOR

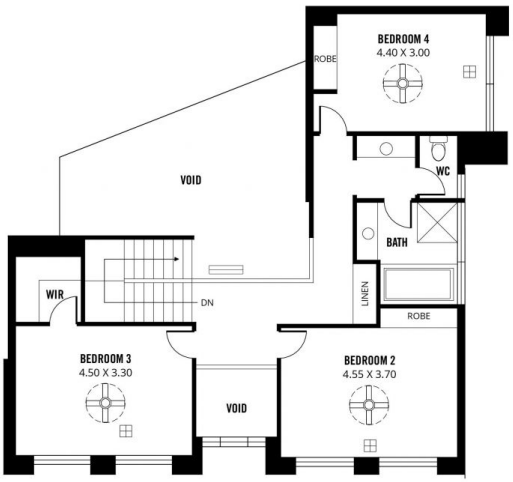

FIRST FLOOR

339m²	267m²	3m²	42m²	27m²
TOTAL	Living	Porch	Garage	Alfresco

Scale in metres. This drawing is for illustration purposes only. All measurements are approximate and details intended to be relied upon should be independently verified.

Produced by **The Fotobase Group**